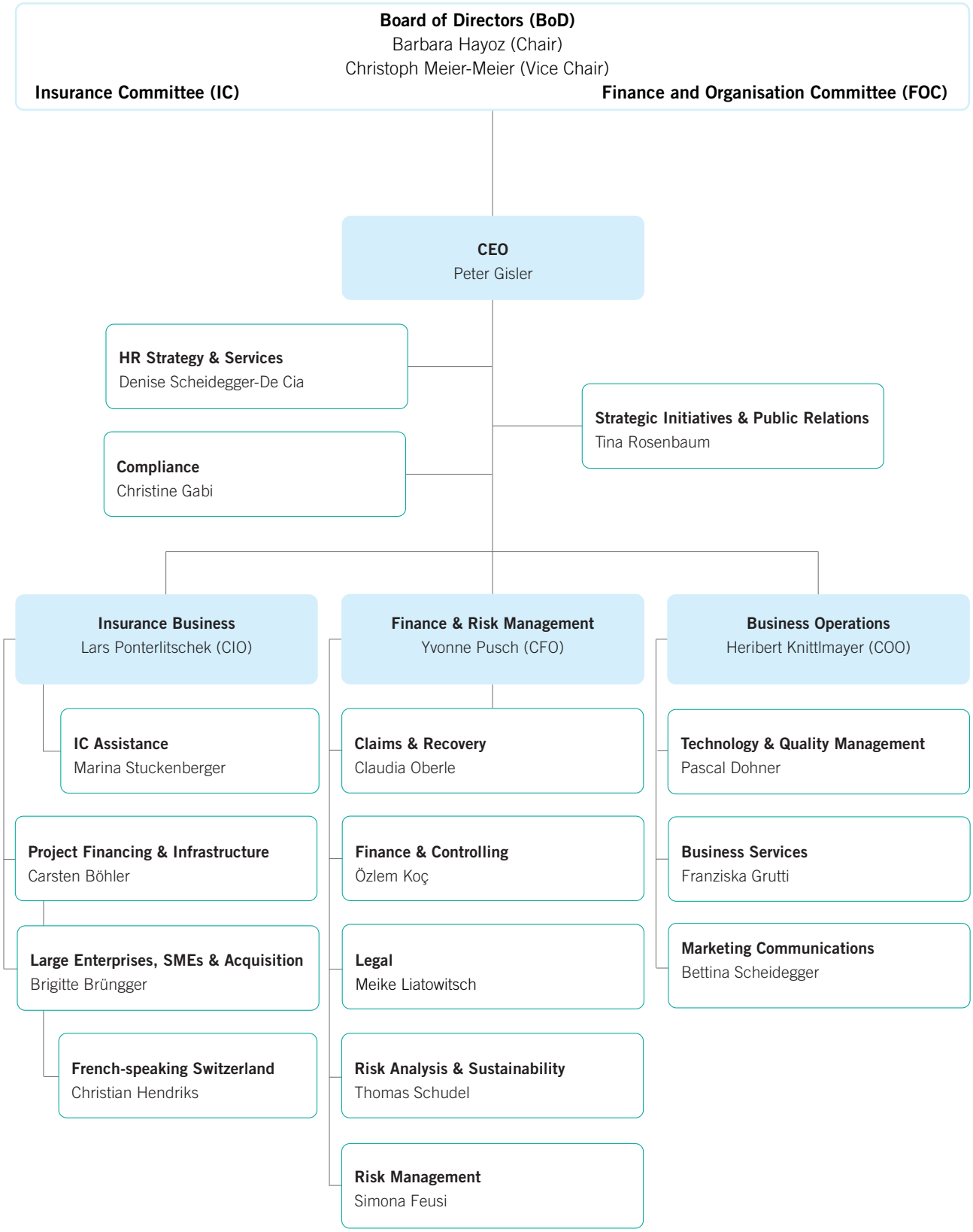

As of 1 January 2023

Member of the Management Board