Organigramme de la SERV

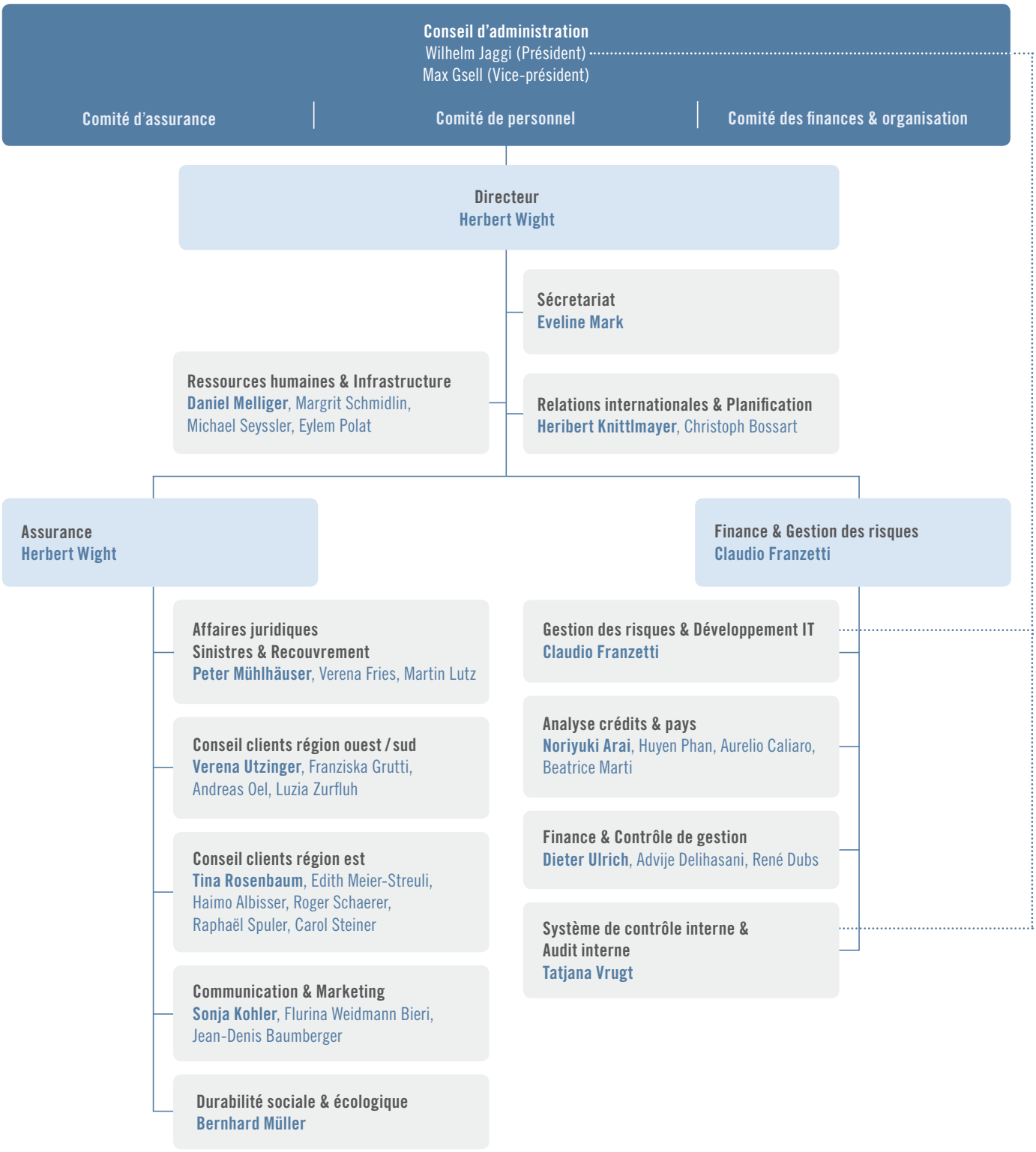

Situation: août 2010